

PIANTA PIANO TERRA

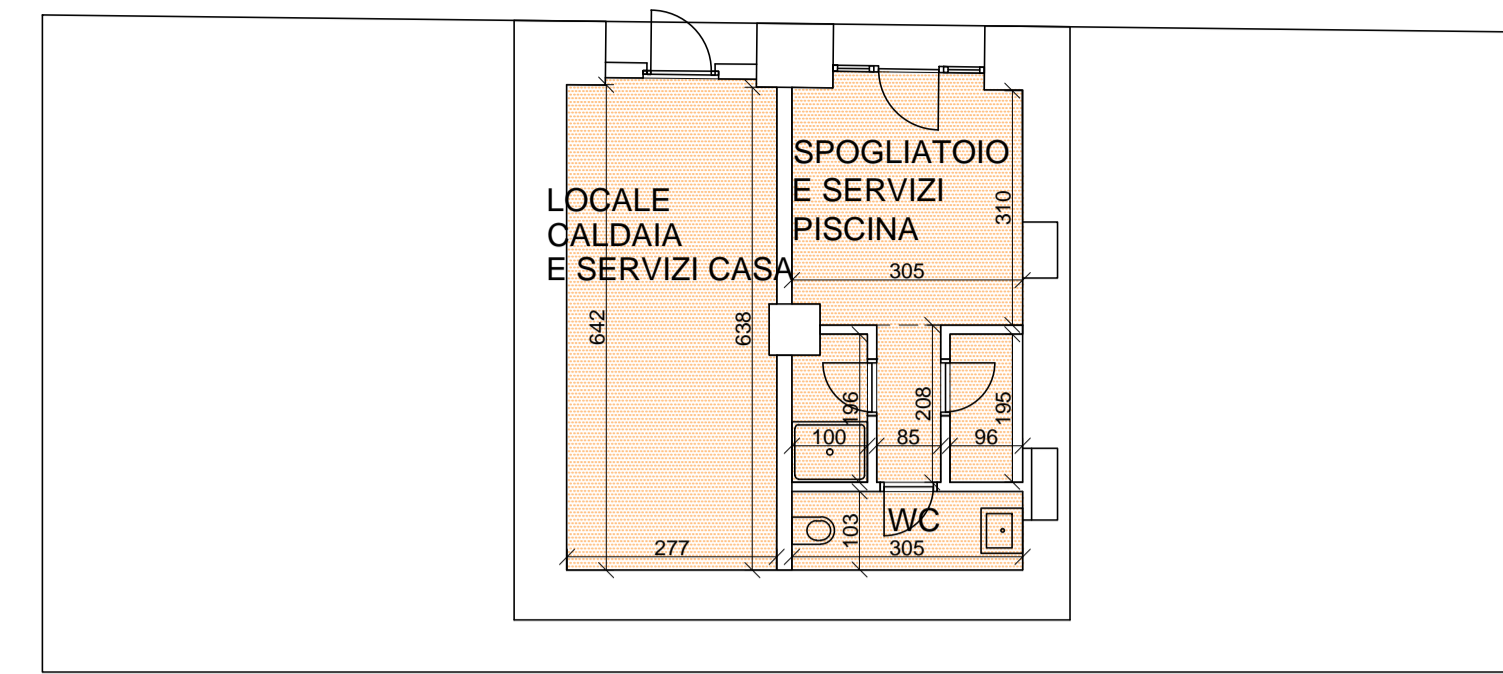

PIANTA PIANO INTERRATO

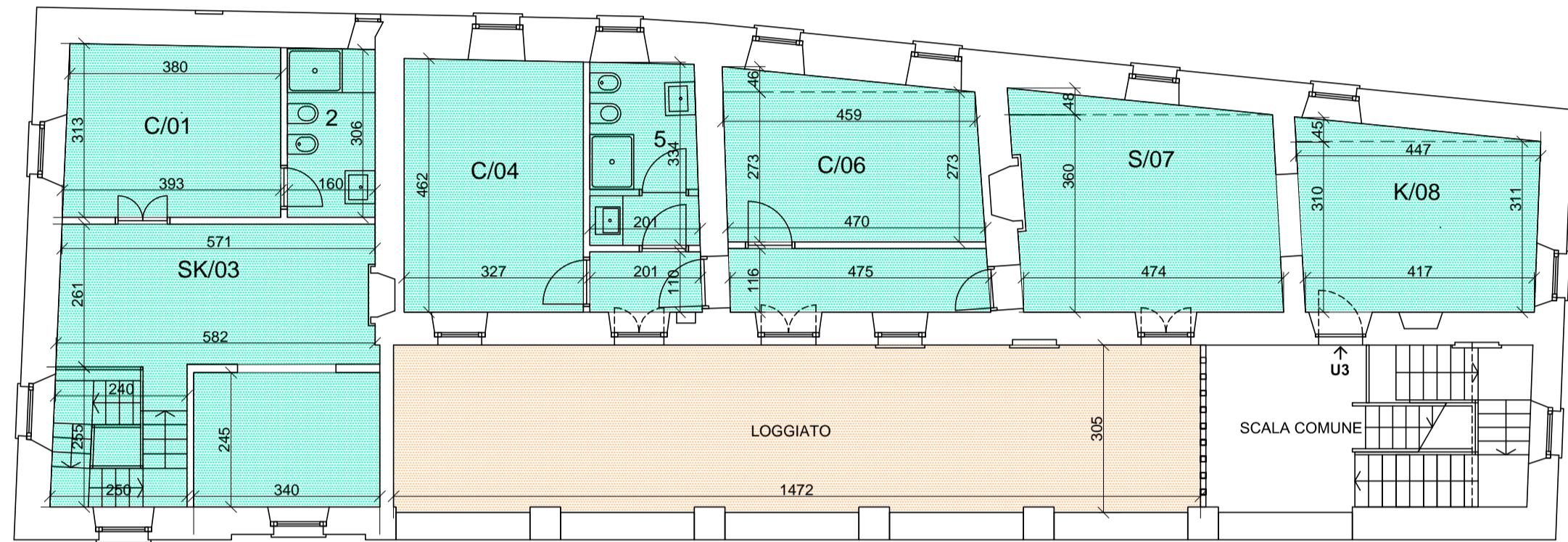

PIANTA PIANO PRIMO

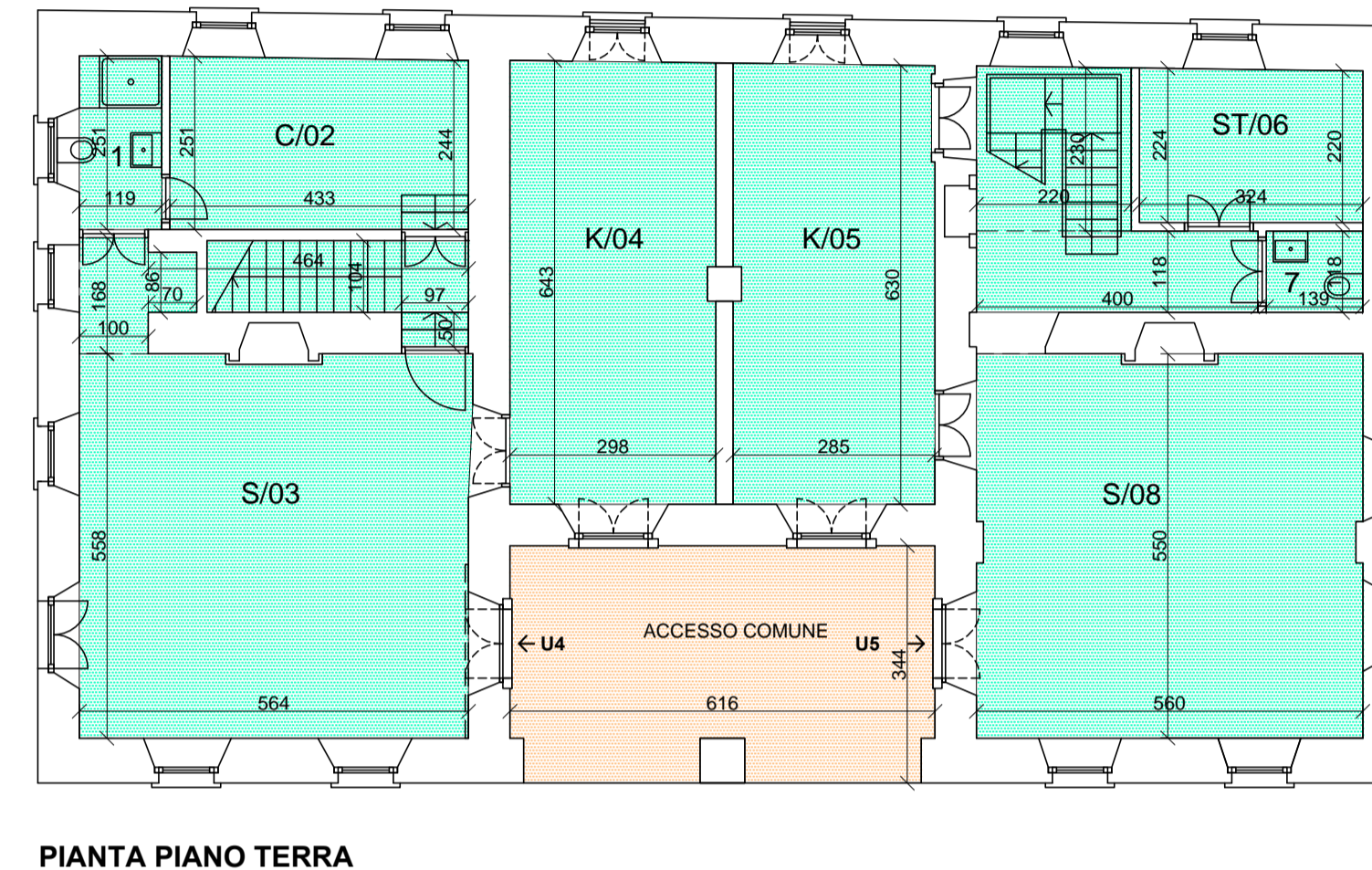

PIANTA PIANO TERRA

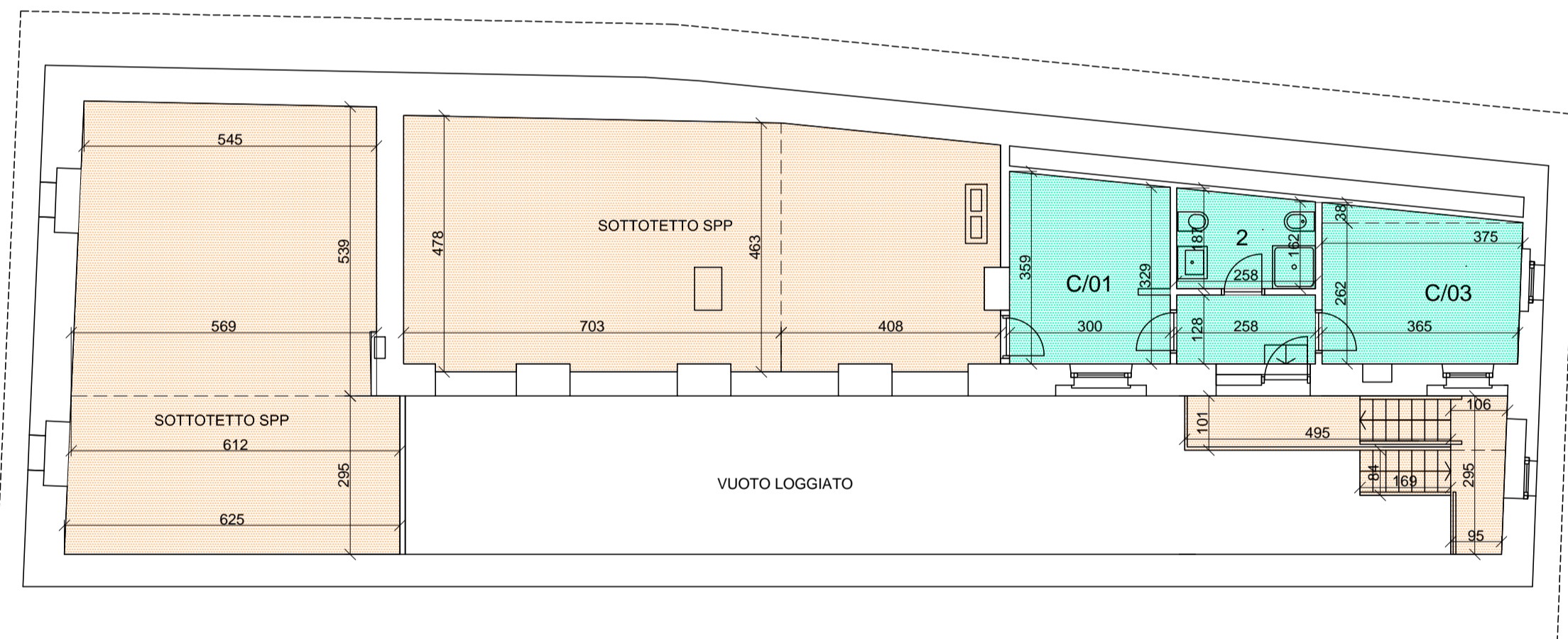

PIANTA PIANO SOTTOTETTO

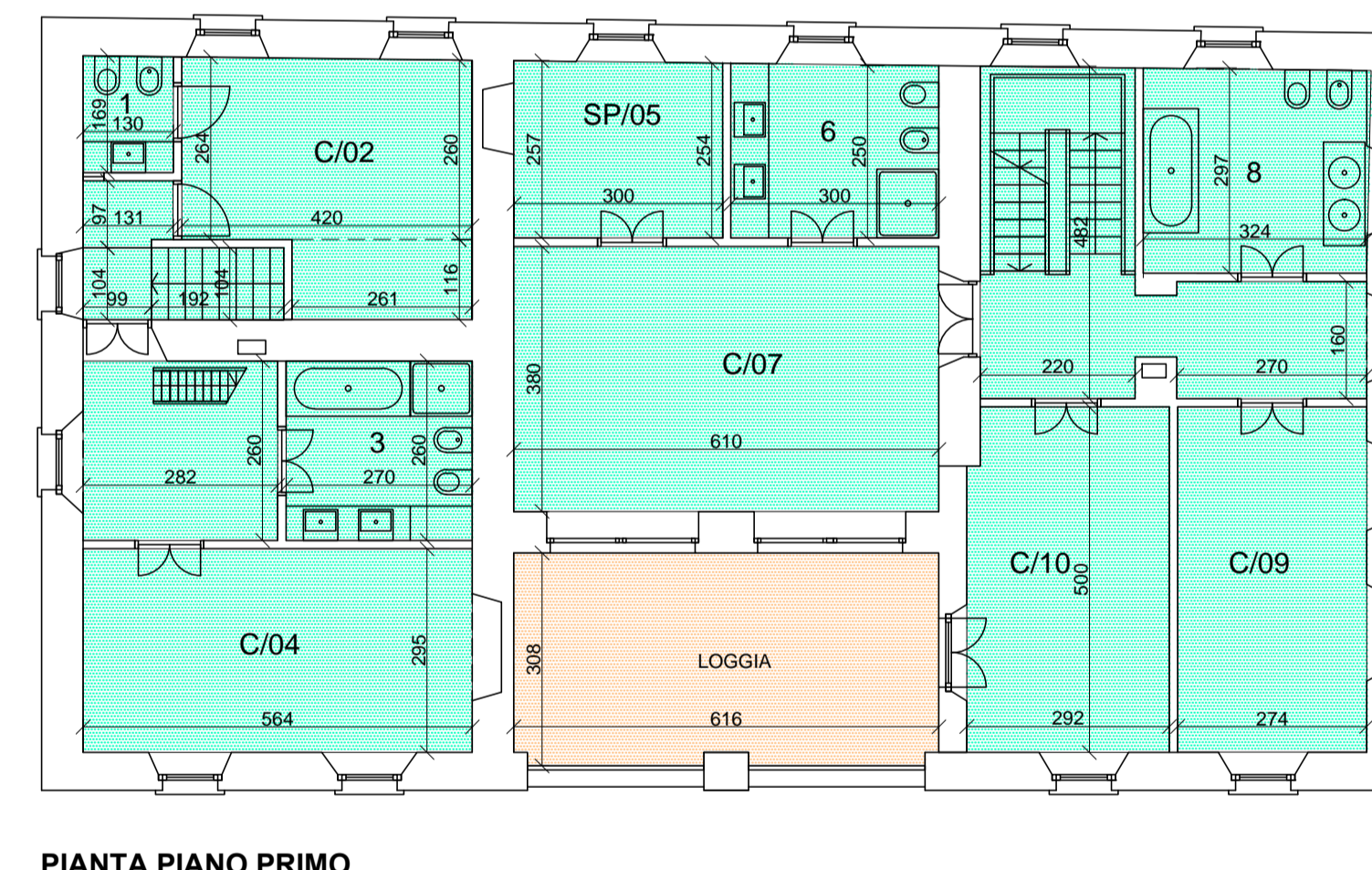

PIANTA PIANO PRIMO

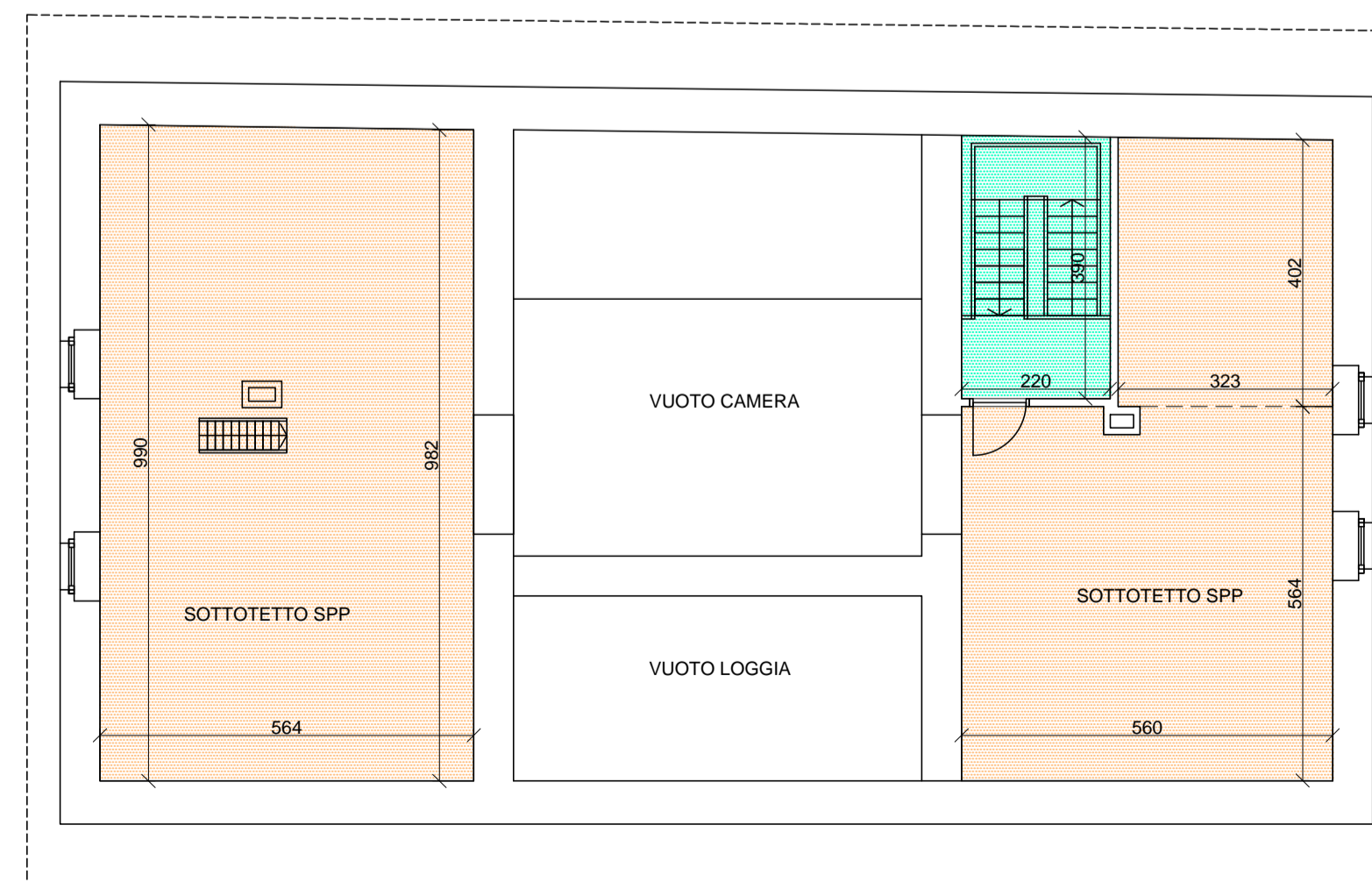

PIANTA PIANO SOTTOTETTO

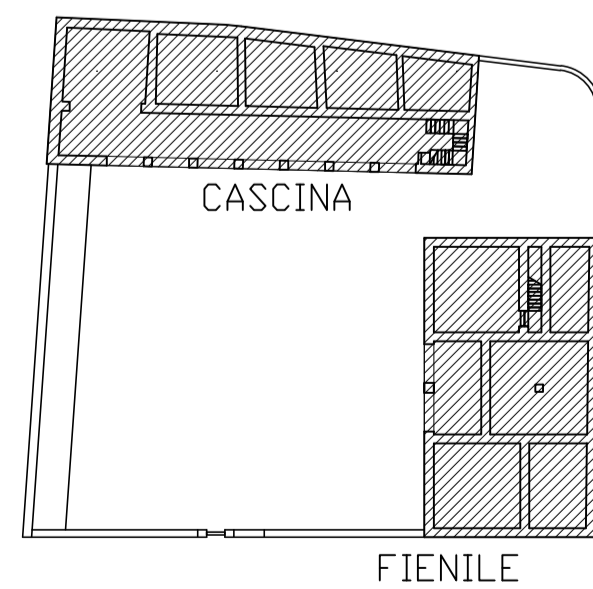

- LEGENDA**
- SUPERFICIE UTILE (SU)
  - SUPERFICIE NON RESIDENZIALE (SNR)

IL PROGETTISTA

LA PROPRIETA'

AGGIORNAMENTI

NOTE

COMUNE DI SUMIRAGO PIANO DI RECUPERO TR18		CASCINA AL PRASO VIA GIUSEPPE VERDI 15 CAIDATE DI SUMIRAGO (VARESE)		C
PIERGIORGIO FASOLI ARCHITETTO FILIPPO VISCONTI ARCHITETTO		VIA DANTE ALIGHIERI 10 21040 SUMIRAGO VARESE T +39 0331 906586 - studio.visconti@alice.it		
INCARICO		SIGNOR GIOVANNI BARBIANO DI BELGIOJOSO PIAZZA SANT'ALESSANDRO 2 MILANO RECUPERO EDIFICI RUSTICI		PRD.N. <b>579</b>
OGGETTO		PROGETTO CALCOLO SU E SNR		TAVN. <b>21</b>
				DATA 10-05-2014
				SCALA <b>1:100</b>
				D.S. FILE